

Green Door Fund for Workforce Development & Education Application Addendum

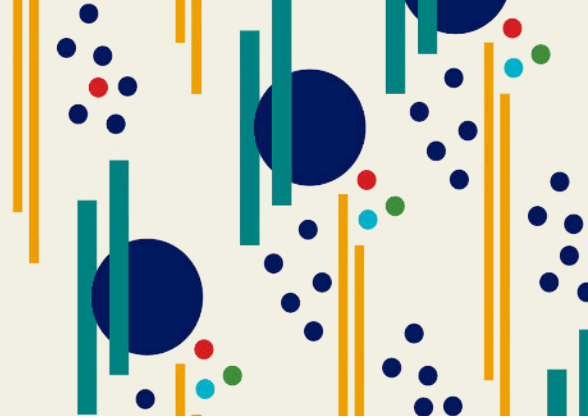

We're excited you're interested in applying for the Green Door Fund for Workforce Development & Education (GDF)! This Addendum will help you prepare your responses and gather the materials needed before starting your online application. Please review it carefully and reach out with any questions — we're here to support you.

Important Instructions:

All proposals must be submitted through the GFCF online application system. This Addendum outlines the required questions and materials. Gather all documents before beginning your submission. For questions about eligibility or the process, contact **Jamie Lee Manning** at jlmanning@greaterfayette.com.

Organization Information

- Mission Statement
- Are you a 501(c)(3) or public entity? (If no, please contact Jamie Lee Manning to discuss eligibility.)
- Organizational Annual Budget
- Area(s) of Population Served (Select all that apply: Austin, Bastrop, Burleson, Caldwell, Colorado, DeWitt, Fayette, Fort Bend, Gonzales, Guadalupe, Hays, Jackson, Lavaca, Lee, Victoria, Washington, Waller, Wharton, and Williamson)
- Fiscal Year Start Date
- Fiscal Year End Date
- Primary Contact Information (First & Last Name, Title, Organization Name, Phone Number, Email)

Project Details

- Project Name
- Project Summary (100 words or less)
- Impact Area (Select one: Strengthen Regional Collaboration, Vocational and Job Skill Training, Youth Entrepreneurship, Systemic Issues to Assist Workforce)
- Explanation of How Project Meets Selected Impact Area (100 words or less)
- Amount Requested (Total for entire grant period)
- Total Project Budget (Total for entire grant period)
- Upload Project Budget (Use provided template below or upload your own budget document)

Jamie Lee Manning

Sr. Director of Community Impact
jlmanning@greaterfayette.com



Green Door Fund
For Workforce Development & Education
Greater Fayette Community Foundation

Green Door Fund for Workforce Development & Education Application Addendum

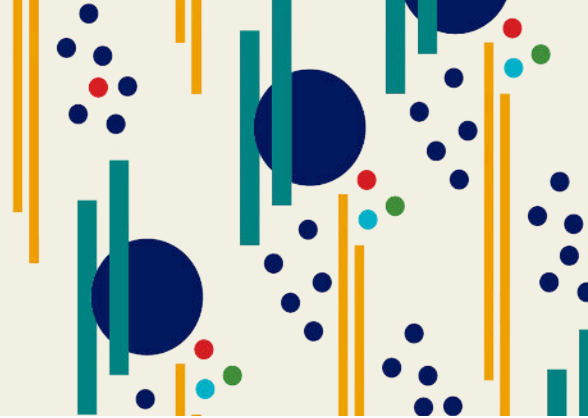

Target Population Information

- Describe Your Target Population (100 words or less)
- Age Group of Target Population (Select one)
- Ethnicity of Target Population (Select one)
- Estimated Number of People Served

Project Objectives

- Who is your project designed to help? (Include demographic and geographic characteristics.)
- What percentage of your project will benefit rural populations?
- How is your project meeting your community's unique needs?
- Estimated number of people served
- How your project engages and uplifts community residents

Measurable Outcomes

- What are your project's expected outcomes?
- How will you collect evidence that outcomes were achieved?

Required Attachments

- IRS 501(c)(3) Letter of Determination
- Most Recent 990 Form (if available)
- Organizational Annual Board-Approved Budget
- List of Board or Committee Members (if your organization does not have a formal board)

Optional: Supplemental Video

- Applicants are encouraged to upload a short supplemental video to enhance their application.
- Creativity is encouraged!

Jamie Lee Manning

Sr. Director of Community Impact
jlmanning@greaterfayette.com



Green Door Fund for Workforce Development & Education Application Addendum

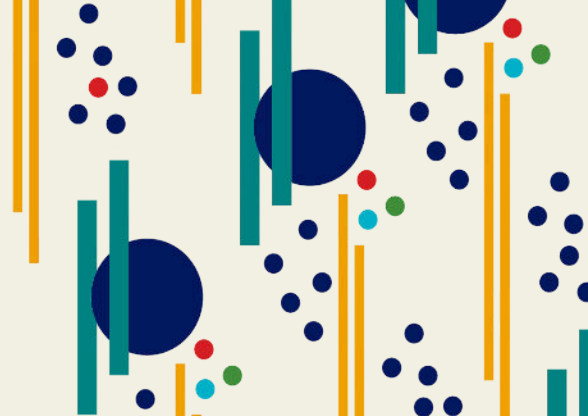

Project Budget Template Items:

Staff Salaries, Benefits & Taxes, Training, Programming, Administrative/Operating, Development/Marketing, Consultant/Contractor/Collaborator, Miscellaneous, Total Anticipated Cost

Item	Anticipated Cost
Staff Salaries	
Benefits & taxes	
Training	
Programming	
Administrative/ Operating	
Development/ Marketing	
Consultant/ Contractor/ Collaborator	
Miscellaneous	
Total Anticipated Cost	

Jamie Lee Manning
Sr. Director of Community Impact
jlmanning@greaterfayette.com

